

Goodhue County Land Use Management

Goodhue County Government Center | 509 West Fifth Street | Red Wing, Minnesota 55066

Lisa M. Hanni, L.S. Director

Building | Planning | Zoning
Telephone: 651.385.3104
Fax: 651.385.3106



County Surveyor / Recorder

Environmental Health | Land Surveying | GIS
Telephone: 651.385.3223
Fax: 651.385.3098

NOTICE OF PUBLIC HEARINGS

Goodhue County Planning Commission

Monday, October 16, 2017

Goodhue County Government Center

3rd floor Board Room

509 West Sixth Street Red Wing, MN 55066

7:00 pm Call Meeting to Order

1. Approval of the agenda
2. Approval of previous month's meeting minutes
3. Conflict/Disclosure of interest
4. Public Hearings:

PUBLIC HEARING: amendment to an existing Conditional Use Permit (CUP)

Karl, Juergen, and Charlotte von Knobelsdorff, 25701 370th St. Goodhue, MN 55027

A2 Zoned District, Parcels 26.017.0600 and 26.017.0601, Part of the SW $\frac{1}{4}$ of the SE $\frac{1}{4}$ Section 17 Twp 111 Range 14 in Belvidere Township. Request for amendment to an existing Conditional Use Permit (Doc#608355) for an Electrical Business primarily intended to serve the Agricultural Community.

5. Other discussion
2017 and 2018 Zoning Ordinance updates
Dwelling Density
6. Adjourn

Planning Advisory Commission

Amendment to an existing Conditional Use Permit (CUP) Karl, Juergen, and Charlotte von Knobelsdorff, 25701 370th St. Goodhue, MN 55027
 A2 Zoned District, Parcels 26.017.0600 and 26.017.0601, Part of the SW ¼ of the SE ¼ of Section 17 Twp 111 Range 14 in Belvidere Township.
 Request for amendment to an existing Conditional Use Permit (Doc#608355) for an Electrical Business primarily intended to serve the Agricultural Community.

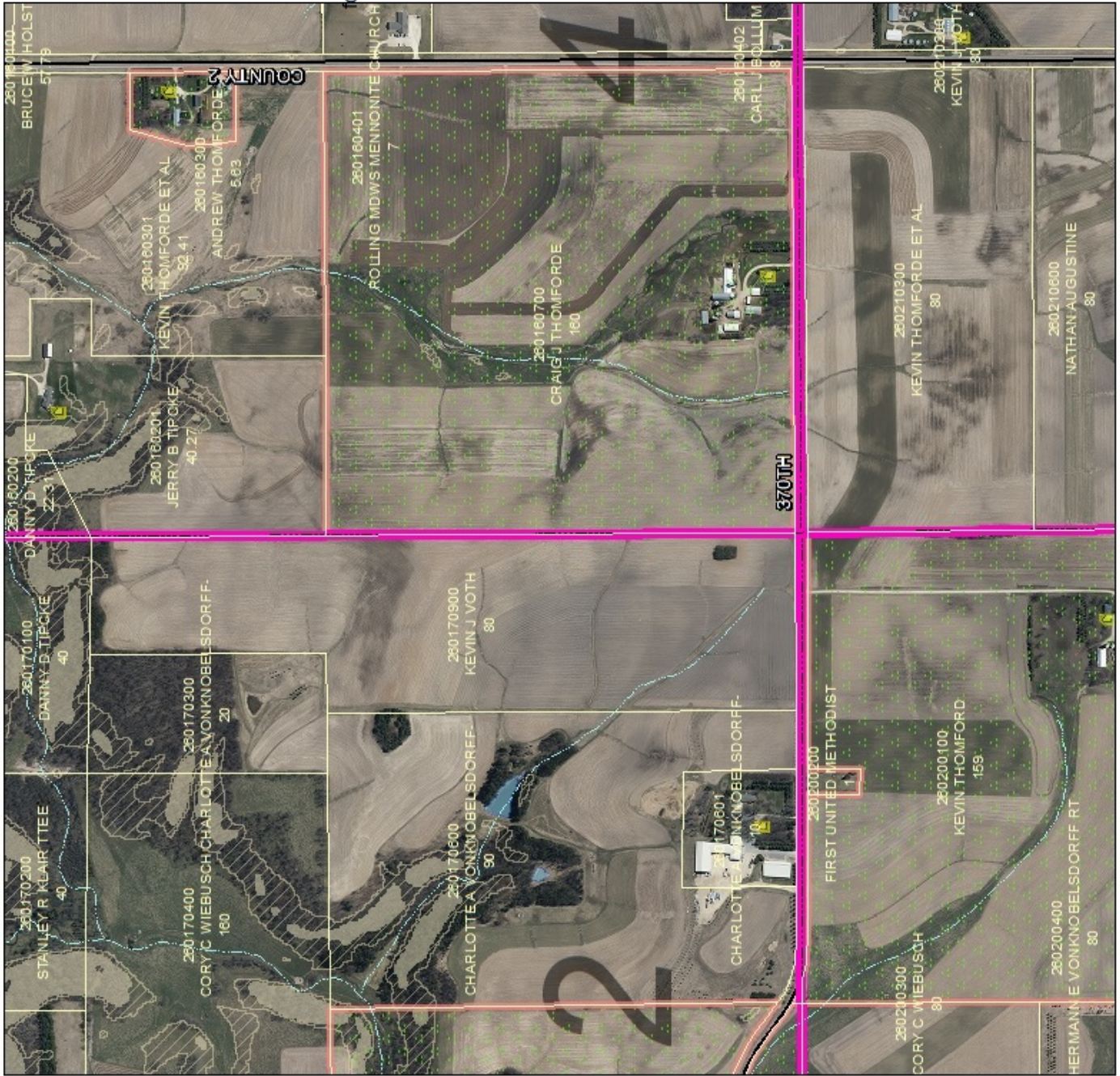

Legend

- Intermittent Streams
 - Protected Streams
 - Lakes & Other Water Bodies
 - Shoreland
 - Historic Districts
 - Parcels
 - Registered Feedlots
 - Dwellings
 - Municipalities
- Bluff Impact Zones (% slope)
 - 20
 - 30
- FEWA Flood Zones
 - 2% Annual Chance
 - A
 - AE
 - AO
 - X

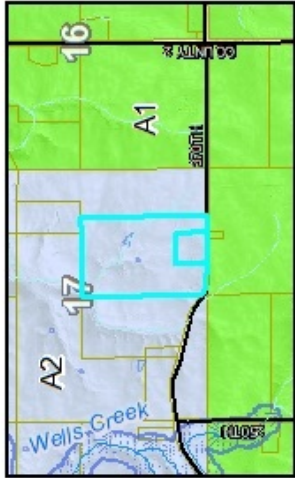

DATA DISCLAIMER: Goodhue County assumes NO liability for the accuracy or completeness of this map OR responsibility for any associated direct, indirect, or consequential damages that may result from its use or misuse. Goodhue County Copyright 2017.

2016 Aerial Imagery
 Map Created October, 2017

